

S. C. Hwy 290
WATER IN R.O. R/W

MICROFILMED

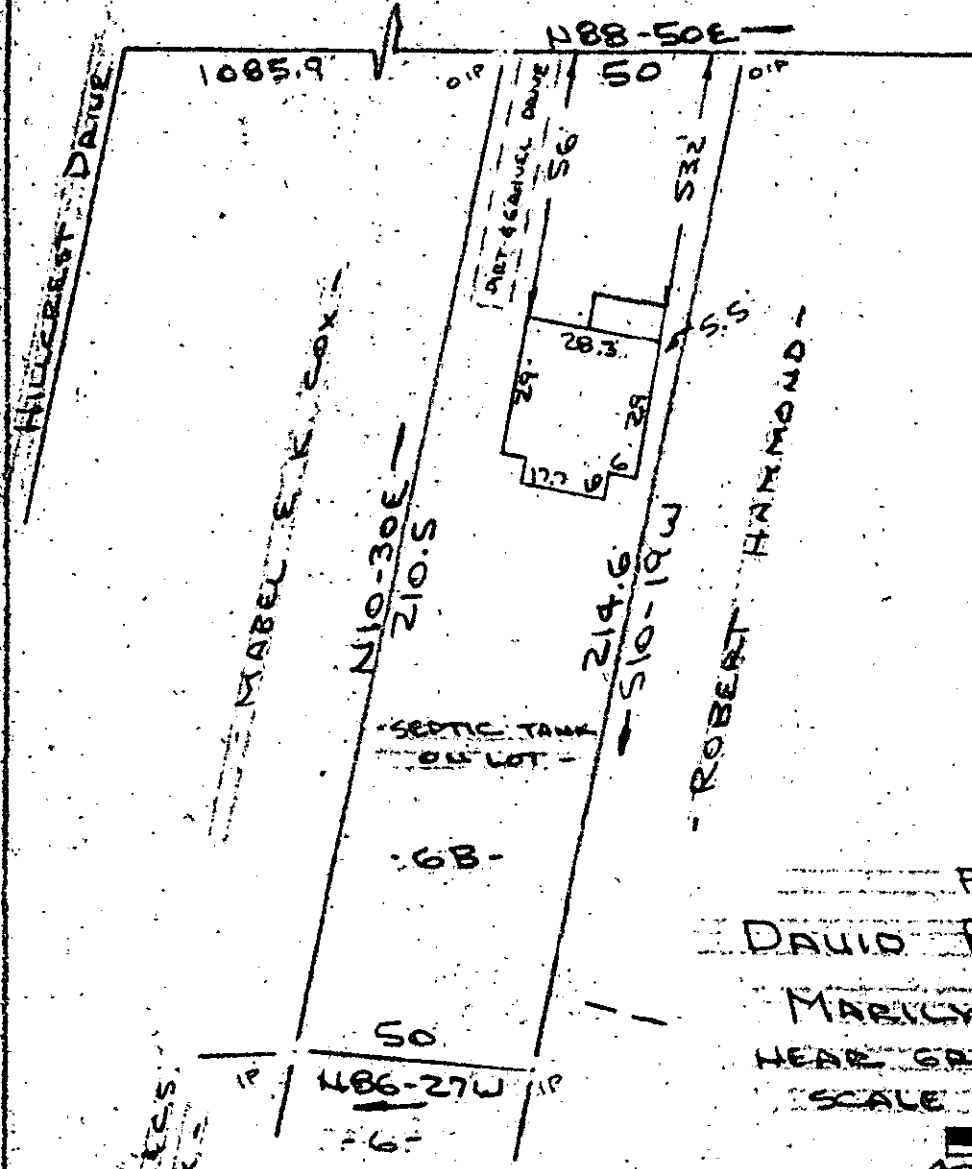

Note: Improvements on this lot are not in a flood hazard area.

PROPERTY OF
 DAVID R. NIMMONS, JR.
 MARILYN S. NIMMONS
 NEAR GREER, GREENVILLE CO., S.C.
 SCALE 1"=40' 17 SEPT 1985

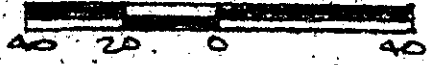

This is to certify that on the 17th day of September, 1985, I surveyed the property shown on this plat, being known as lot 6 - B on plat of PROPERTY OF MICHAEL E. HAND & JOAHN D. HAND recorded in the RMC Office Greenville County, S. C., in Plat Book " 7 - Z " at Page 48; and that the walls and buildings are as shown hereon, and that the walls and buildings located on said lot do not encroach or project on adjacent street or property, and that no adjacent walls or buildings encroach or project on said premises, and no power lines cross this property except as shown hereon.

FILED
 GREENVILLE CO., S.C.
 SEP 20 8 58 AM '85
 DONNIE S. TANKERSLEY
 R.M.C.

11-y-37

9847

R. B. Bruce

R. B. Bruce, RLS # 1952

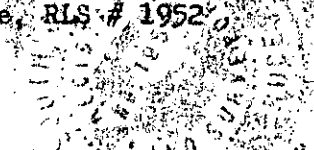

SEP 20 1985

CAROLINA SURVEYING CO.
 112 Manly St.
 Greenville, S.C.

Recordable Plat

295/29

TIC-3-6

300 8 180.1